



Important Trash and Recycling Information for SHREWSBURY TOWNSHIP RESIDENTS

Mobile Cart Delivery

As part of the new contract, Penn Waste will be distributing mobile carts to the residents of Shrewsbury Township for trash and recycling service. Residents will receive the following carts, based on your service level. Mobile cart delivery is scheduled to begin the week of June 27th, 2022. You may begin utilizing your mobile cart once it is received.

- ◆ **Basic Service:** customers will receive one (1) 96 gallon mobile cart for trash service and one (1) 65 gallon mobile cart for recycling service. All material should fit in the provided cart. For any excess waste, please purchase an extra service bag available at the township office or at Penn Waste for \$10.00 per bag.
- ◆ **Pay-Per-Bag Service:** customers will receive one (1) 65 gallon mobile cart for recycling service. All waste should be placed in the bags provided based on your service level. If you need more bags, please purchase them at the township office or at Penn Waste for \$10.00 per bag.

Penn Waste will be collecting the residents of Shrewsbury Township with an automated side load truck. The utilization of the mobile cart is mandatory. By utilizing the cart, our crews will be able to provide residents the most efficient collection for the best price.



Proper Cart Placement

Please be advised that all mobile carts should be placed behind the curb. There should be nothing placed in the roadway that would impede or delay the removal of snow or ice from the road. The garbage truck arm has the capability to reach past the curb in order to pick up your cans.

Here are some tips to ensure a smooth collection process:

- ◆ Set mobile cart out the evening before to ensure collection.
- ◆ Place mobile cart with the lid handle and wheels pointing toward your residence.
- ◆ Do not place cart in the roadway.
- ◆ Do not block walkways with carts.
- ◆ Place carts at least THREE FEET APART from each other and mailboxes, fire hydrants, low hanging trees or shrubs, parked cars, or utility poles - so trucks can easily access the cart.

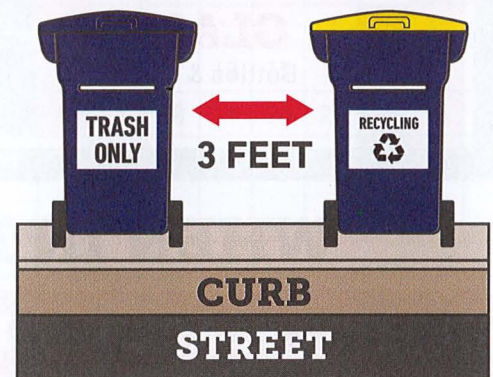

Bulk Item Guidelines - Call to Schedule Pickup



Shrewsbury Township residents with Basic Service may dispose of one (1) bulk item per week through curb side collection. Please have your bulk item available for collection at the curb the evening before collection day.

ACCEPTED MATERIALS – Appliances (including appliances containing Freon), furniture, mattresses, box springs, one (1) car tire without the rim, lawn mowers (oil and gasoline removed), plumbing fixtures such as toilets and sinks, three (3) 4 ft. rolls of carpet (tied).

NON-ACCEPTABLE MATERIALS – Chemicals, stains, liquids, batteries, automobile parts, hazardous waste, tires on rims, commercial/industrial waste, construction materials (drywall, brick, block, lumber, shingles, tiles, concrete).

ADDITIONAL INSTRUCTIONS – Items which are too heavy to be lifted into a truck by two people will not be accepted. Additional trash bags are NOT considered a bulk item.

Bulk items will be collected by appointment only. Please call Penn Waste at 717-767-4456 to schedule collection.

Recycling Guidelines

RECYCLE THESE ITEMS

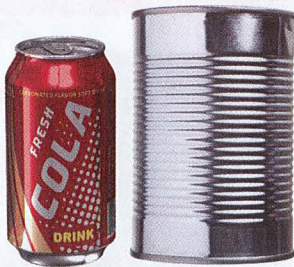

CANS

Aluminum & Steel



PLASTIC

Bottles & Jugs
1, 2 & 5

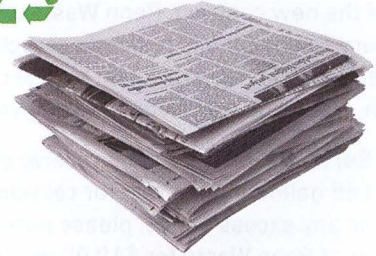

NEWSPAPER

Clean & Dry



GLASS

Bottles & Jars



CARDBOARD

Dry & Flattened
No Food Contact



CARTONS

WHEN IN DOUBT → THROW IT OUT

DO NOT PLACE THE FOLLOWING ITEMS IN YOUR RECYCLE BIN



NO Plastic Bags



NO Food/Liquid



NO Garden Hoses



NO Diapers



NO Medical Waste



NO Scrap Metal



NO Clothing



NO Styrofoam

For more information about recycling, please visit pennwaste.com/recycling